

J.S. Bach Cello Suite No.1 Courante

Wonki Lee

$\text{♩} = 176$

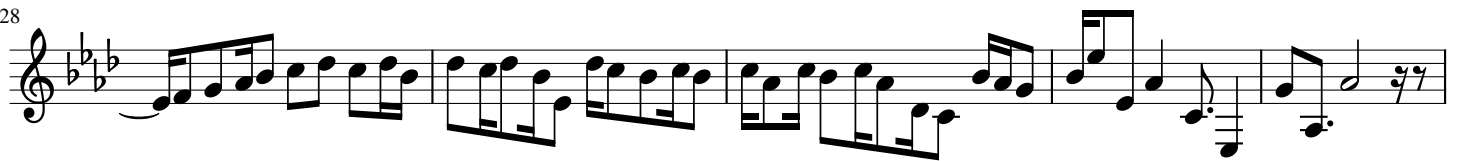
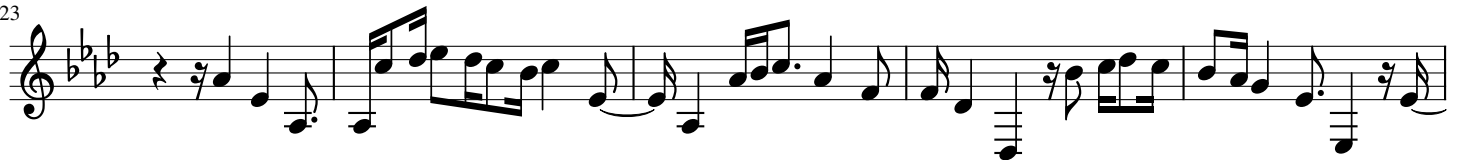
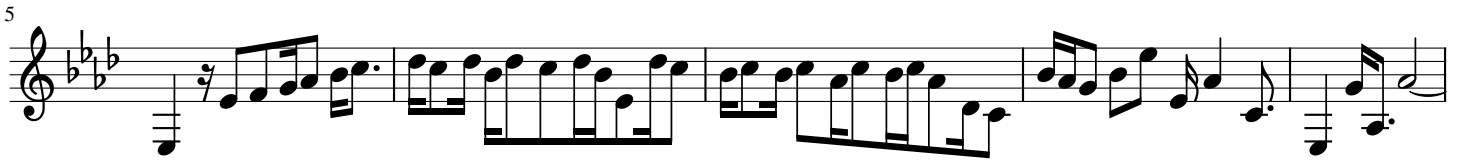

46

51

55

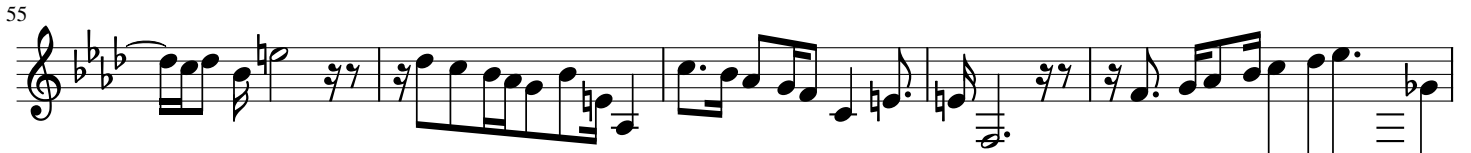

60

64

69

72

77

83

88

93

97

102

106

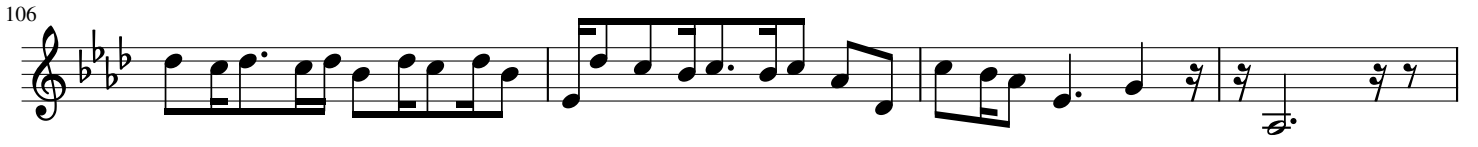
