The Entertainer
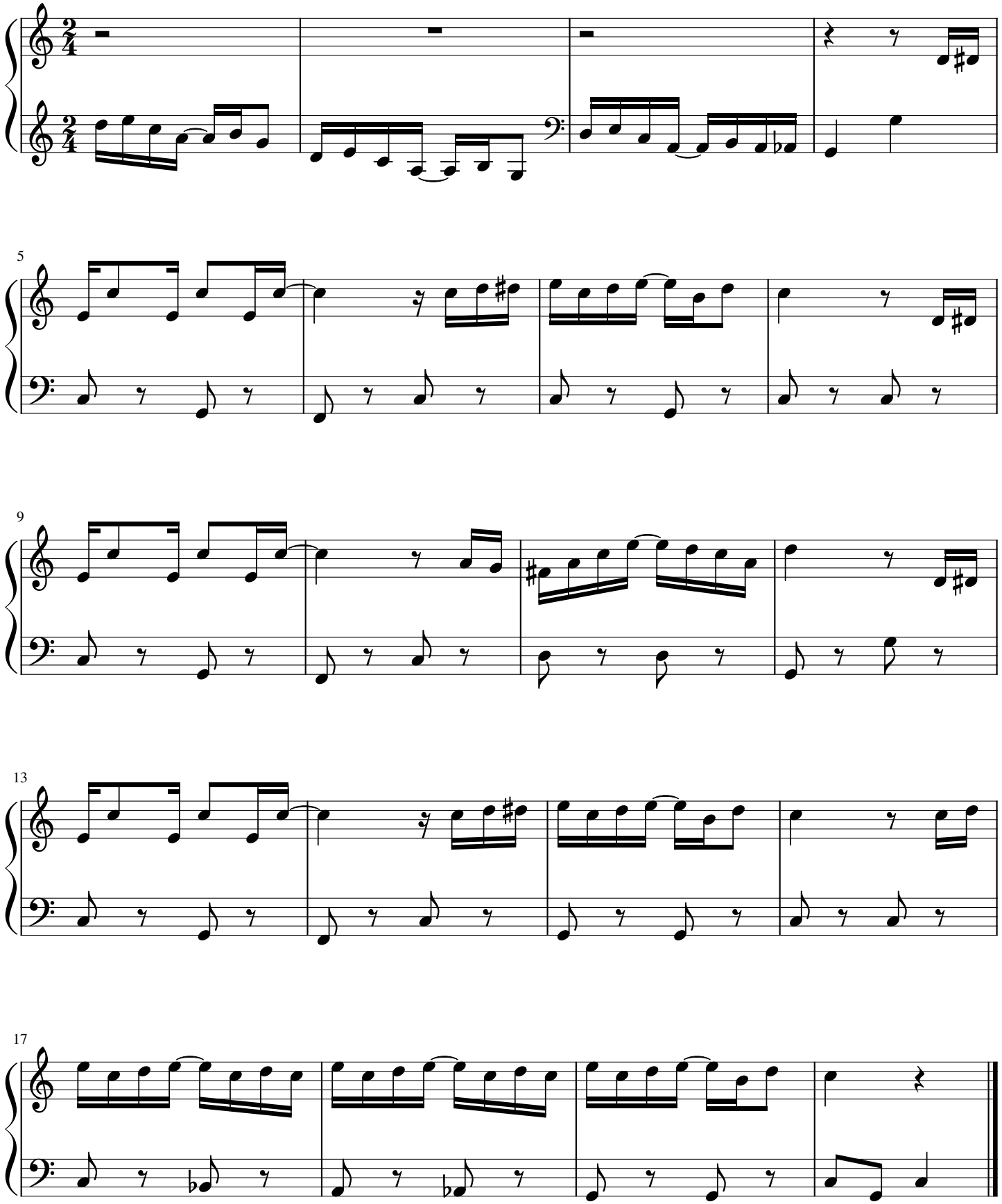
Scott Joplin